



RHODE
ISLAND

ARPA CORONAVIRUS CAPITAL PROJECTS FUND

Community Learning Center Municipal Grant

11.2025 Monthly Update Call

CPF Monthly Update call

PRO uses this call to share important information regarding grant requirements and deadlines as well as any updates to U.S. Treasury's guidance.

ACTION ITEM:

- Please check-in by typing the name of your municipality in the chat.
- Nominate one primary and one back up team member to attend the monthly update calls.
- Review important updates with your CLC team.
- If you miss a call, please be sure to review the slides and recordings.

CPF Community Learning Center Municipal Grant Update

\$81.7 million – CPF Community Learning Center Municipal Grant program.

- **Thank you for submitting the Project & Expenditures Reports on time.**
- **PRO has subawarded \$81.7 million to 18 municipalities for 21 projects.**
- **\$18.9 million received from U.S. Treasury for Community Learning Center program**
- **PRO has transferred \$18.9 million to 18 municipalities for 20 projects.**
 - **Approximately \$1.8M to be approved once funds are received from UST.**
- **\$20.0 million has been expended across all 21 projects.**

CLC Promo Video

The Governor's office has produced a short video promoting the Community Learning Center initiative. Please consider reposting on your municipality's social media posts.

- **Facebook:** <https://fb.watch/Dnkgdjdq08/>
- **Twitter:** <https://x.com/GovDanMcKee/status/1989402313841357169?s=20>
- **Instagram:** https://www.instagram.com/reel/DRDAsXhAWJO/?utm_source=ig_web_copy_link&igsh=MzRIODBiNWFIZA==
- **PRO website has been updated to reflect CLC project data as of 9/30/2025:**
<https://pandemicrecovery.ri.gov/CLC>

U.S. Treasury Drawdown – Holiday Schedule

U.S. Treasury has provided the following guidance:

- Week of Thanksgiving – no payment requests will be processed.
- End of Year Schedule
 - All payment requests from PRO to Treasury must be made by December 12, 2025. Payments will be reviewed and paid out the following week. Treasury will review requests submitted after December 12, 2025, after January 5, 2026.
 - **CLC subrecipients should submit final 2025 payment requests to PRO by 12/10/25**
 - December 22, 2025 – January 5, 2026: Treasury will not review any payment requests nor make any payments.
 - PRO will submit the first request for 2026 on January 5, 2026.

CPF CLC Quarterly Reviews

PRO conducts quarterly reviews of all CPF CLC projects.

■ Through Q1 2026, the reviews will alternate between ‘on-site’ and ‘desk’

- November 2025: Site
- December 2025: Desk
- February 2026: Desk*
- March 2026: Site

** If a project is at 75% completion by February, the 2026 Q1 review will be on-site*

■ Beginning Q2 2026, all reviews will be on-site unless otherwise notified by PRO

CPF CLC Grant Program - Closeout

U.S. Treasury has provided updated guidance that States should withhold 10% of CLC grant funds until all project closeout tasks are completed.

Closeout Tasks #1 - #5a have been opened in eCivis. #5b will open in Q4 2025.

Closeout Task	Date Due
#1. Community Engagement	11/30/2025
#2. Pre-Construction Documents	2/28/2026
#3a. Asset Ownership	5/31/2026
#3b. Program Attestation	5/31/2026
#4. Labor Law Compliance	8/31/2026
#5a. Certificate of Occupancy & Beneficial Use	11/30/2026
#5b. Procurement Documentation	11/30/2026

Final closeout will include a financial reconciliation exercise to true-up budget and spend in eCivis

COMMUNITY LEARNING CENTER

PROJECT HIGHLIGHT

Cumberland: Wellness Hub at Amaral Building & Heritage Park

Glocester/Foster: Manton Library

**RHODE
ISLAND**

CLC Project Highlight – Cumberland

Wellness Hub at Amaral Building & Heritage Park: 9,302 sq ft of adaptive reuse and site development project to create ‘Wellness Hub’ that ties together the Amaral Building and Heritage Park.

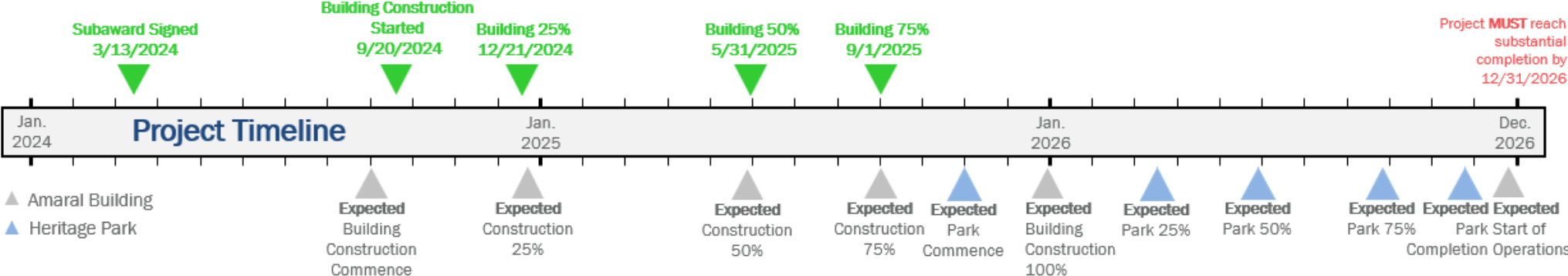

CPF Project Costs

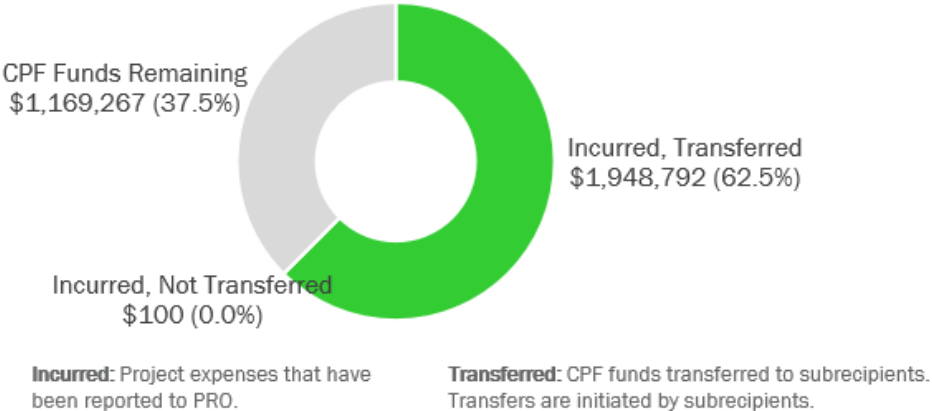

Project Expenses: Planned v. Actual



CLC Project Highlight – Cumberland



CLC Project Highlight – Cumberland



CLC Project Highlight – Cumberland

BEFORE



AFTER



CLC Project Highlight – Cumberland

BEFORE



AFTER



CLC Project Highlight – Gloucester/Foster

Manton Library: 1,320 sq ft renovation of community room and three small spaces, for moisture remediation and ADA compliance.

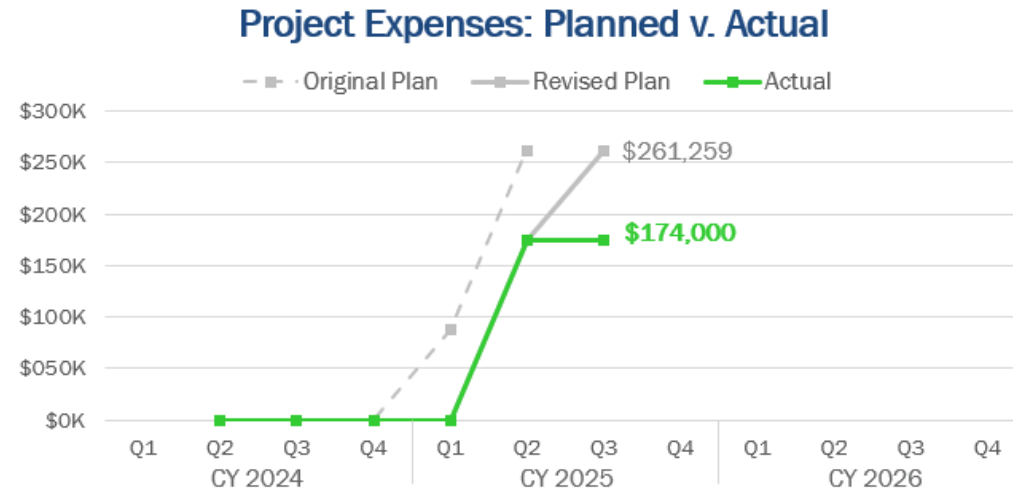
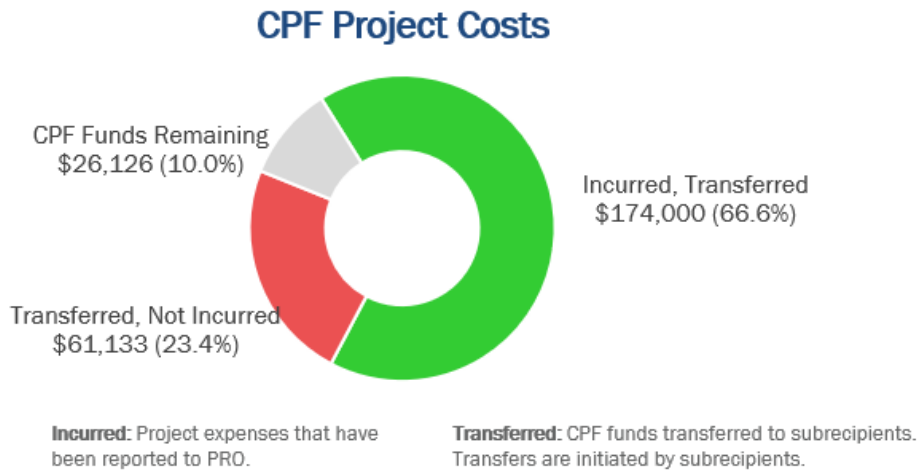
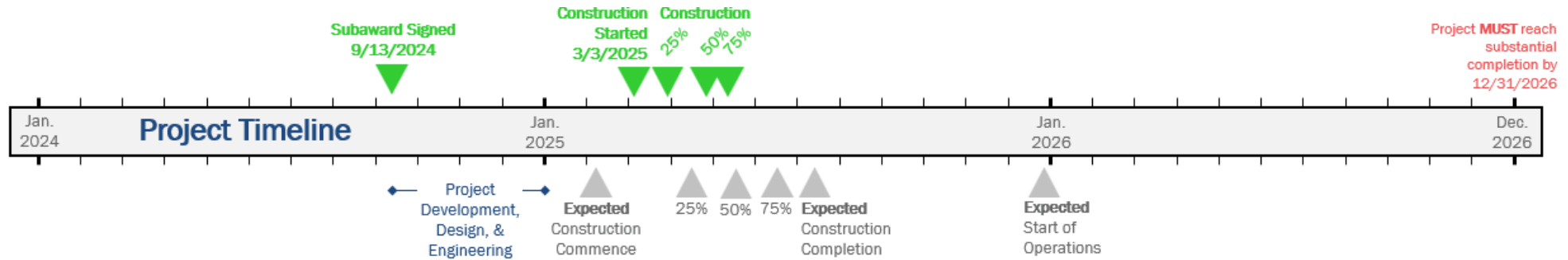

CLC Project Highlight – Gloucester/Foster

BEFORE



AFTER



CLC Project Highlight – Gloucester/Foster



CLC Project Highlight – Gloucester/Foster

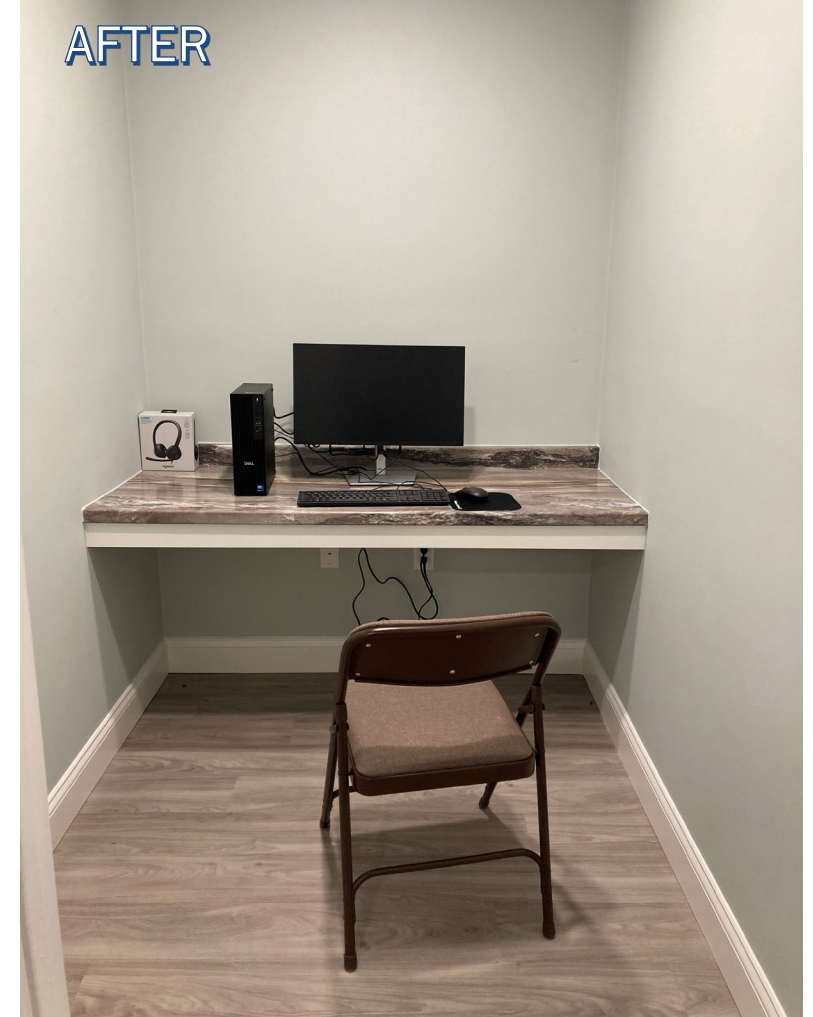

CPF Community Learning Center Municipal Grant Update

UPCOMING DATES / DEADLINES

- 11/30/25: Closeout Task #1 Community Engagement – **Submit in eCivis**
- 12/5/25: Transaction Logs for invoices paid through November – Due by email to PRO
- 1/8/26: Transaction Logs for invoices paid through December – Due by email to PRO
- 1/8/26: Q4 P&E Report due – Templates will be sent out in December– Due by email to PRO
- 2/6/26: Transaction Logs for invoices paid through January – Due by email to PRO
- 2/28/26: Closeout Task #2 Pre-Construction Documentation – **Submit in eCivis**
- **Reminder: Payment Forecasts are due the last Wednesday of every month.**

COMMUNITY LEARNING CENTER MUNICIPAL GRANT

QUESTIONS / DISCUSSION

Please reach out to

Sagree Sharma, CPF Administrator,

sagree.sharma@doa.ri.gov

(401) 330-7425

**RHODE
ISLAND**